



***MAIDINA NUSILAITI***

# Mybrary Apartment

The interior of the building is divided into four towers, each tower contains four apartments. A public library fills the interior and walkways connect to the apartments.

In the building, space flows from inside to outside and gives people a whole new experience of living in downtown LA.



556 Broadway , Los Angeles , CA. 90013





Diagram

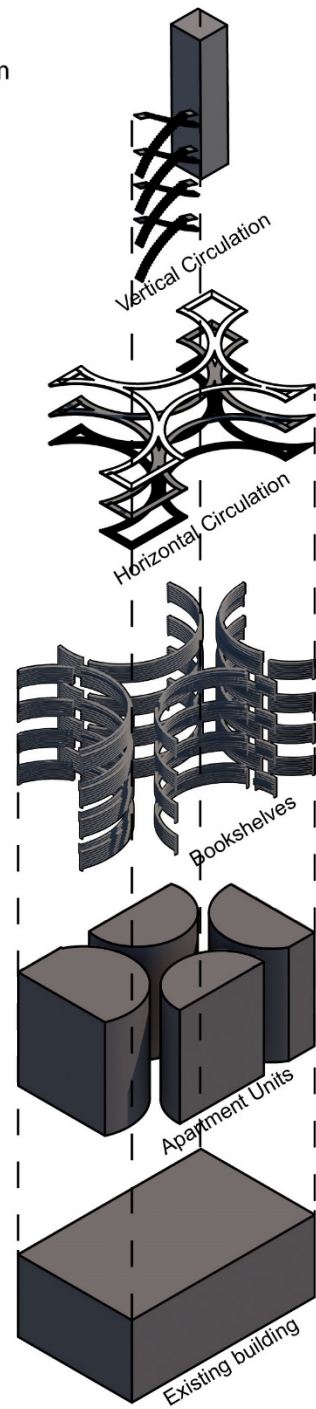

Apartment Diagram

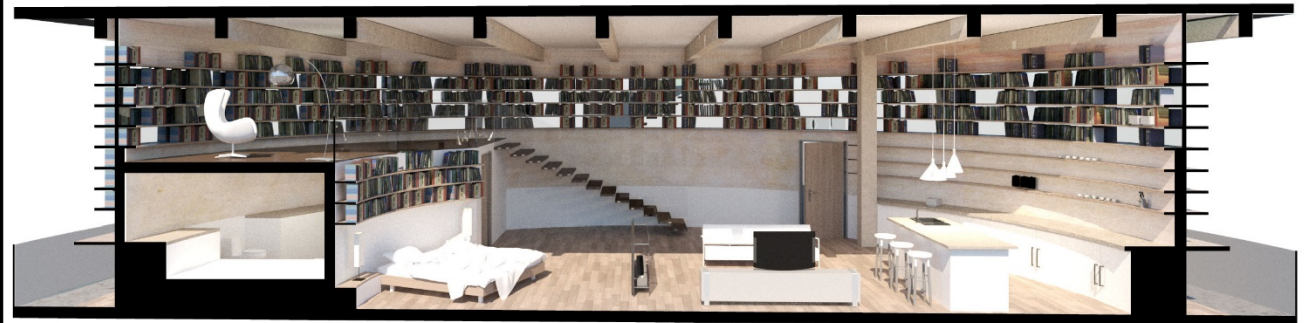
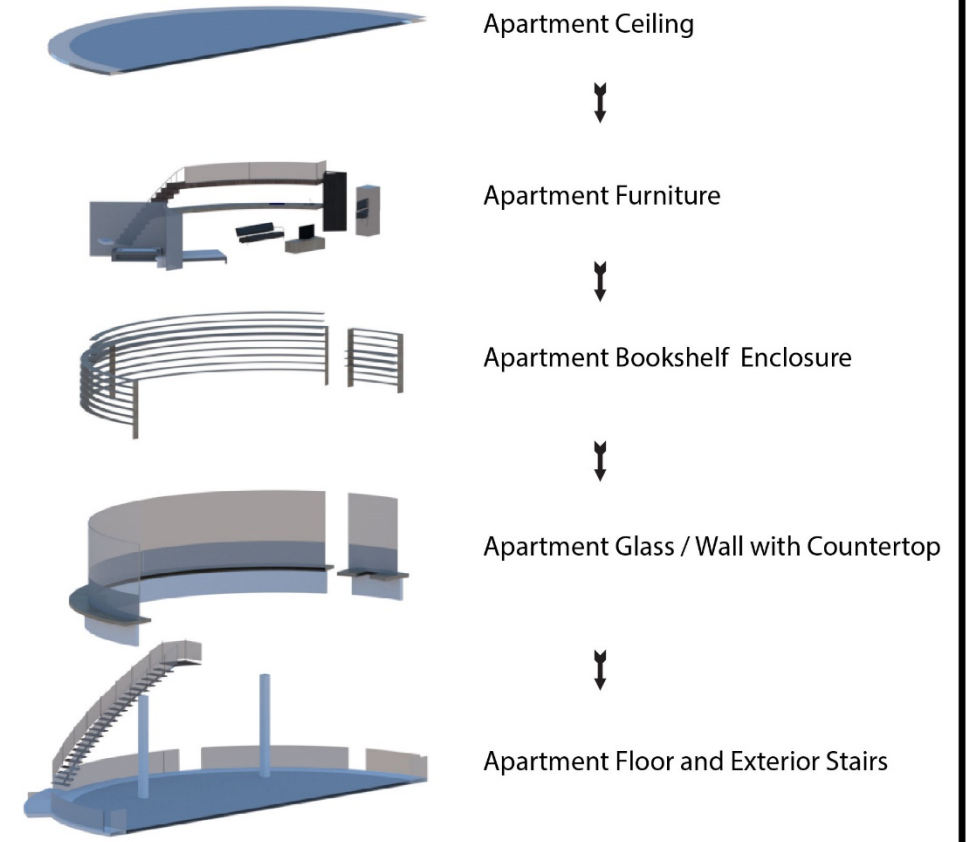

A

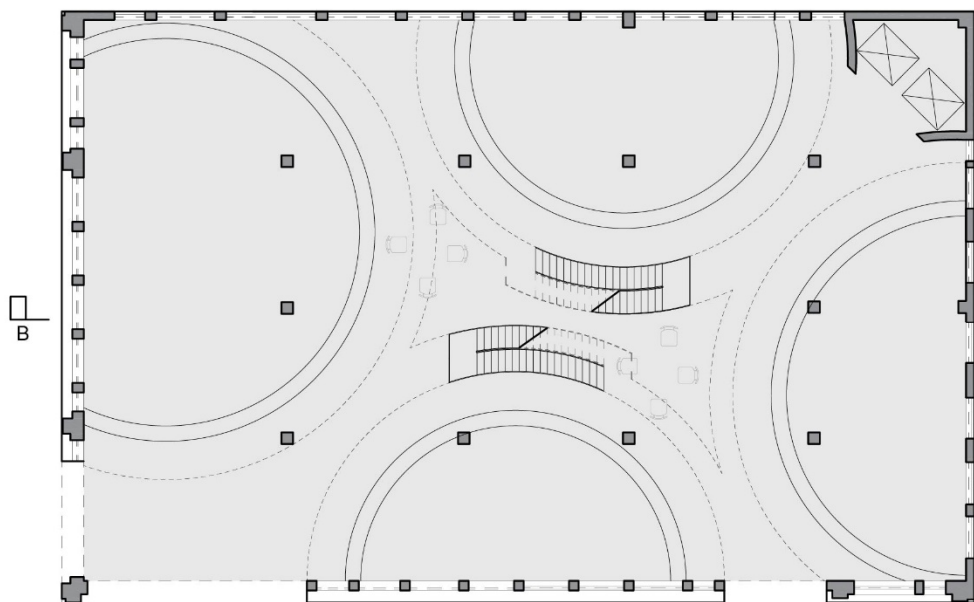

First Floor Plan



A

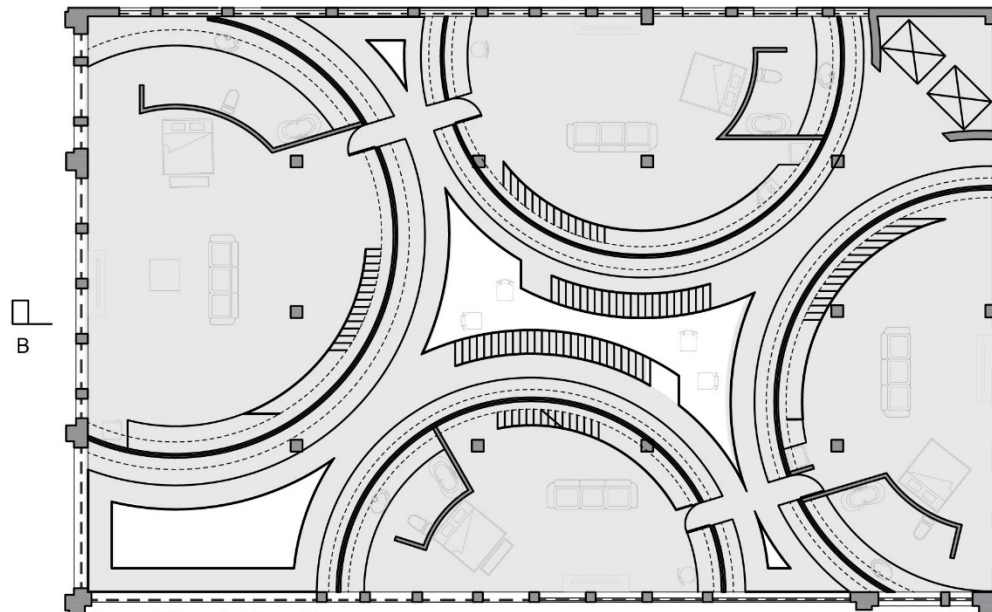

Second/Fourth Floor Plan

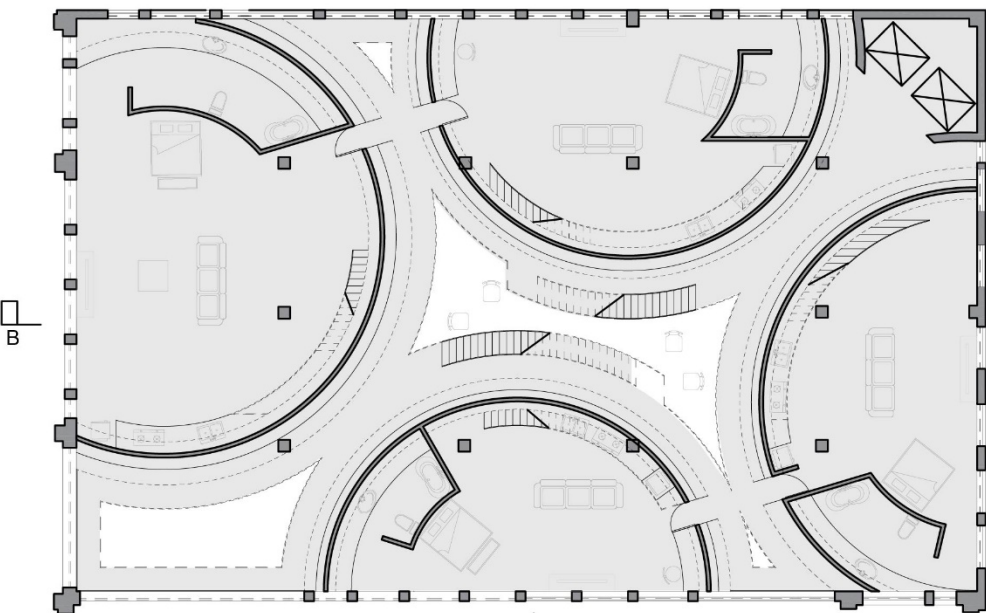

Third/Fifth Floor Plan

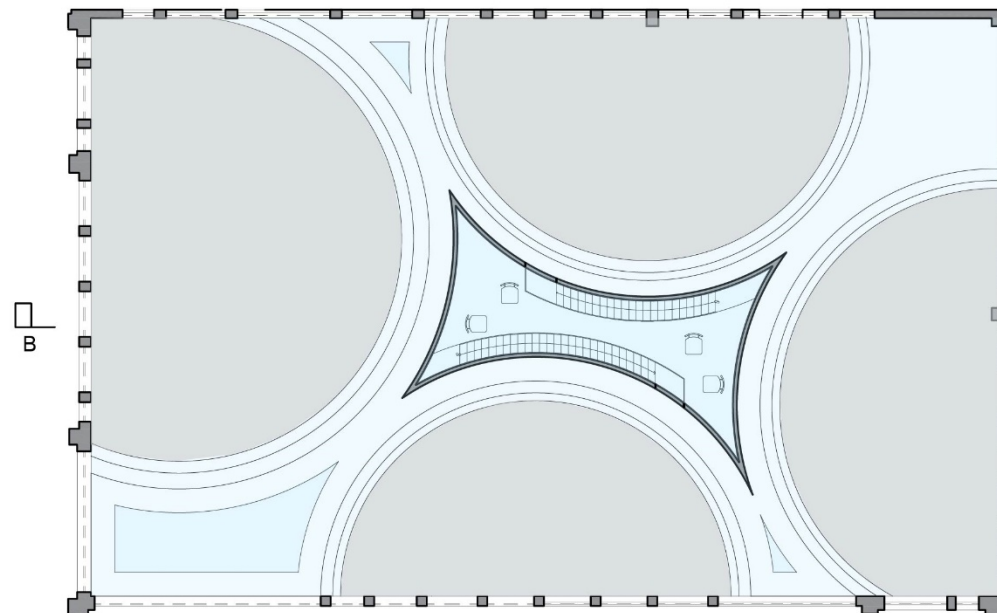

Roof Plan







SECTION A

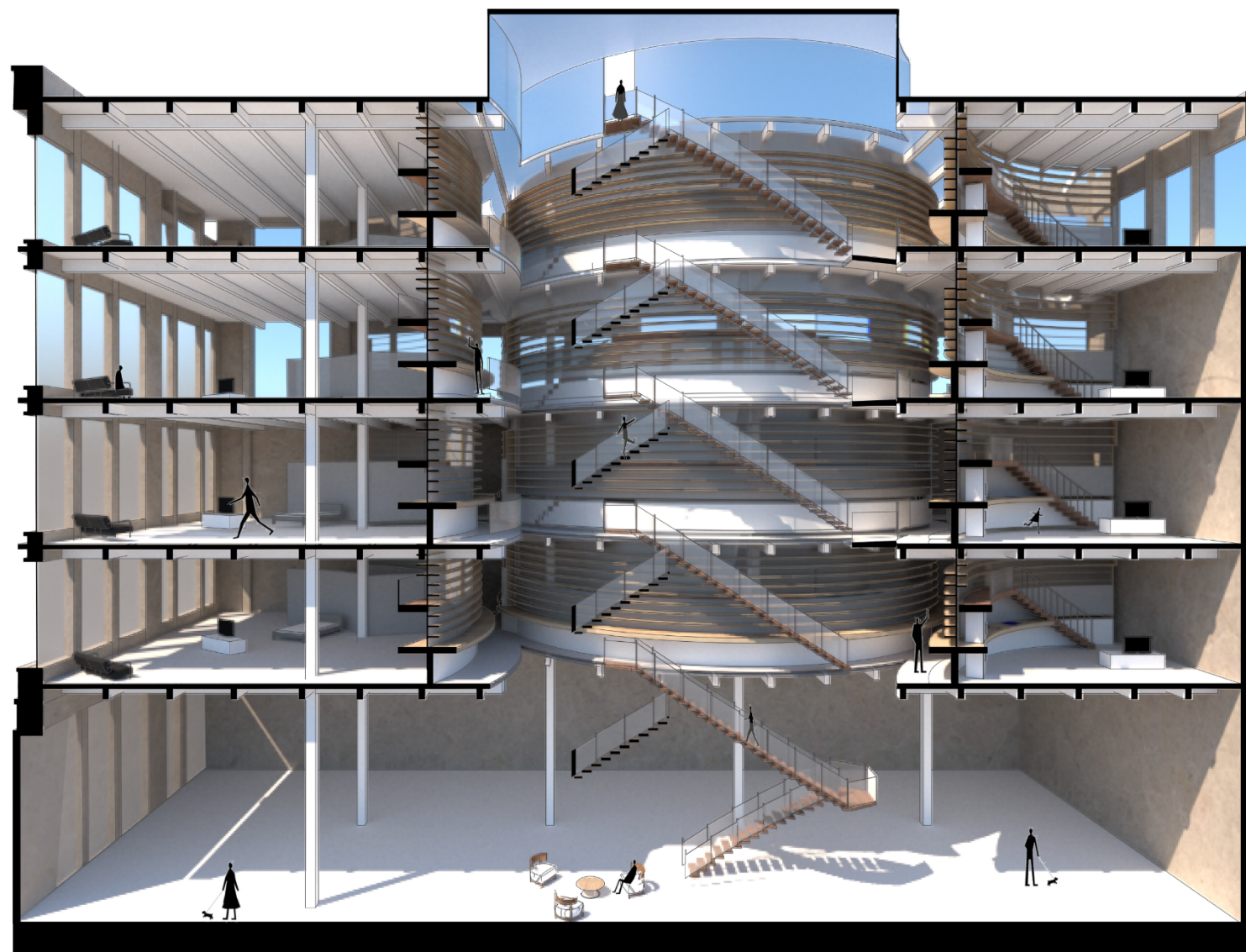

SECTION B









Apartment First Floor View





Apartment Second Floor View



# Magnet Elementray School

The idea being presened is to have program separat-ed into two sections: Class-rooms, and all the rest, having them come together through a connection that binds the two systems.

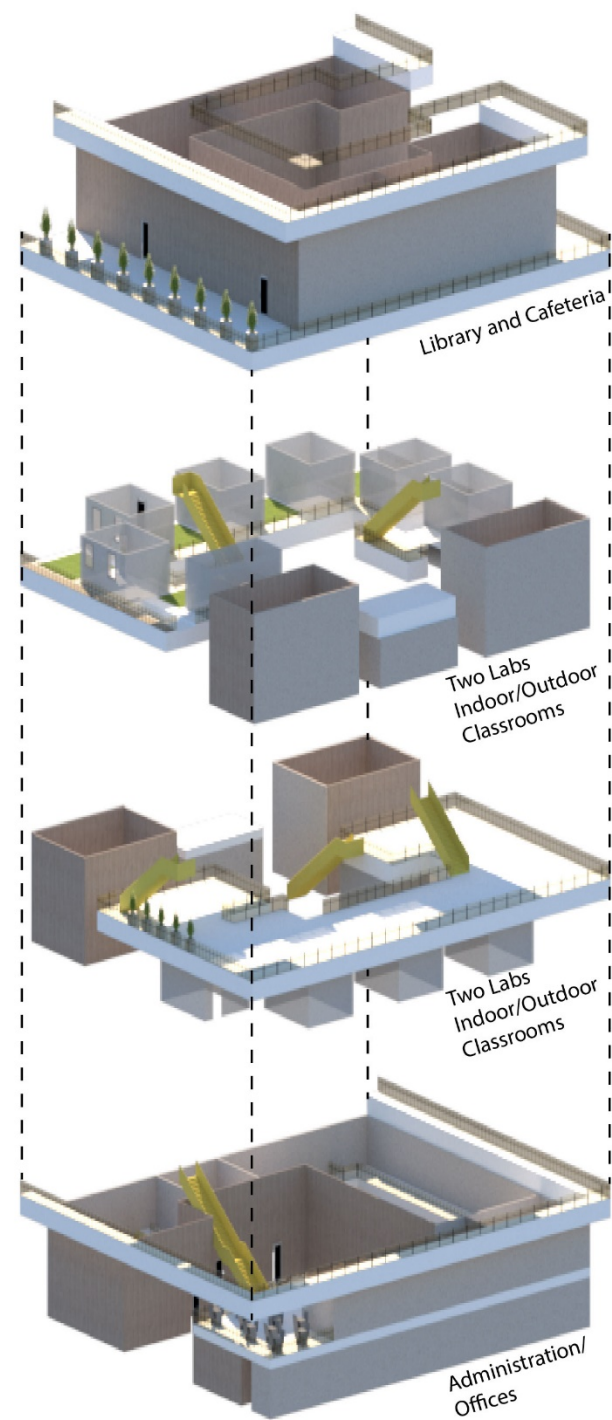
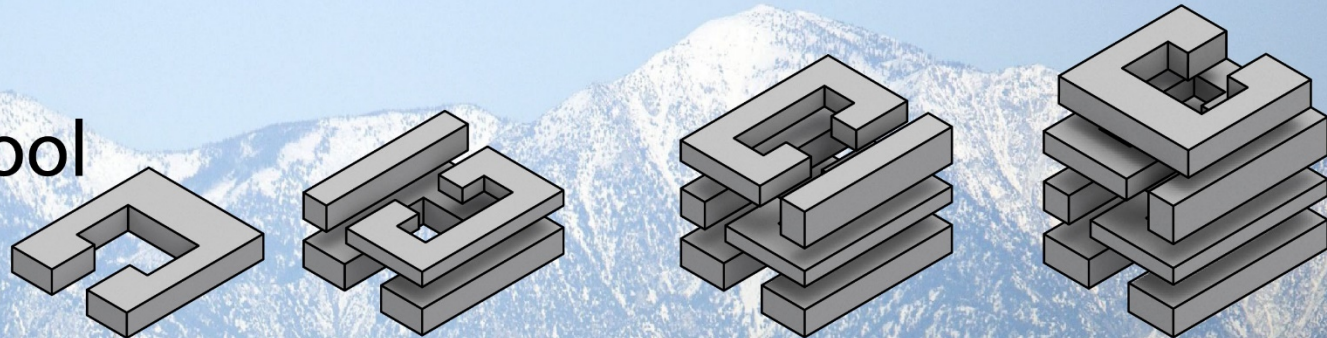

625 S Hill Steet, Los Angeles , CA. 90014



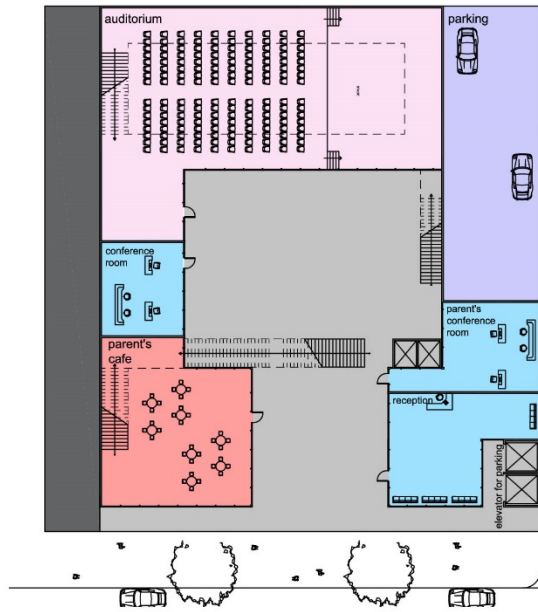

First Floor Plan

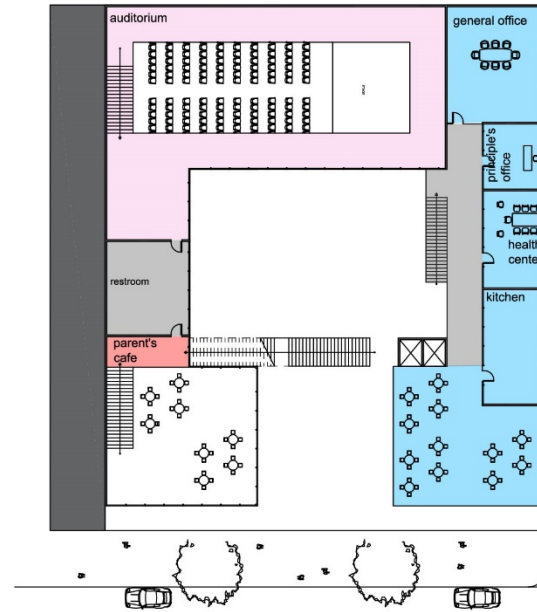

Second Floor Plan

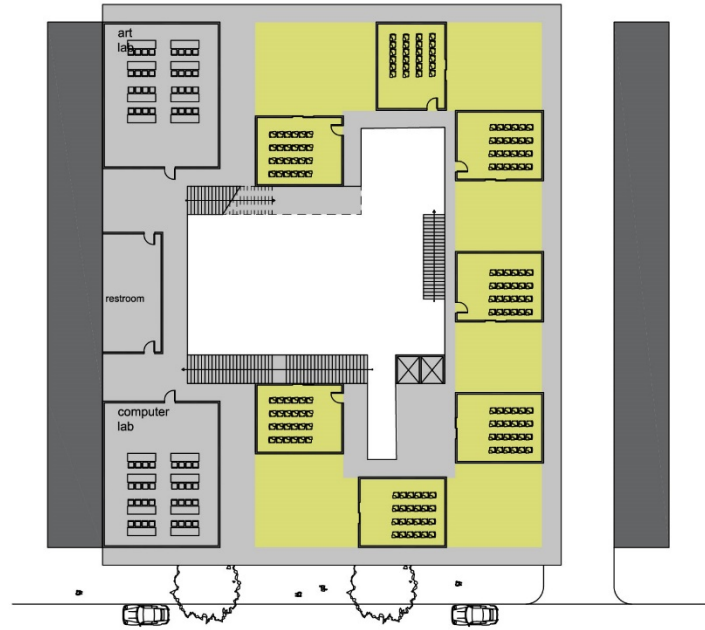

Third Floor Plan

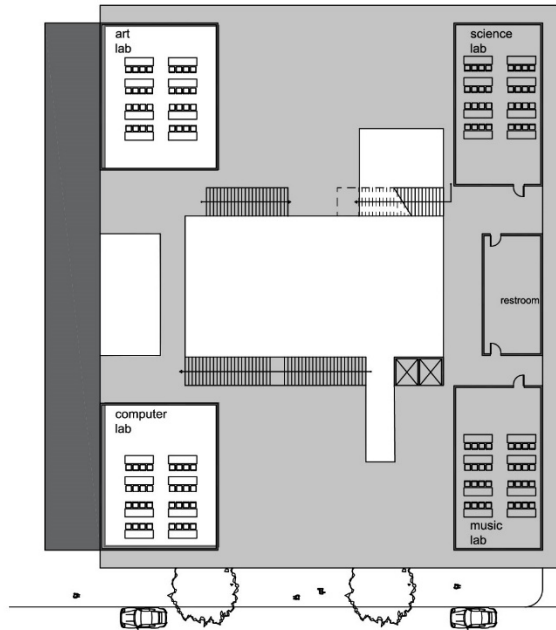

Fourth Floor Plan



Fifth Floor Plan

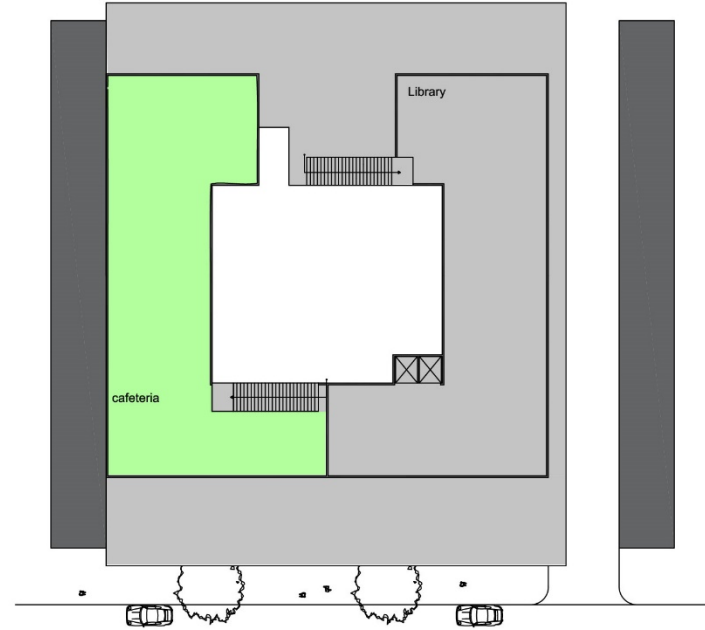

Sixth Floor Plan

PROGRAMS:

Common Area

Open to Below

Parking

Auditorium

Administration

Parent's Lounge

Classroom  
(Outside Class-  
room )

Cafeteria





Hill Street Section



6th Street Section



6th Street View



4th Floor Hallway View





Outdoor Classroom View





Classroom Interior View





# Fire Fighter Training Station

The main idea of the project is protection. The purpose of the building is to be built as a safe space for the training station, at the same time, being able to protect the surrounding communities.



# DEVELOPMENT DIAGRAM

Provided site area

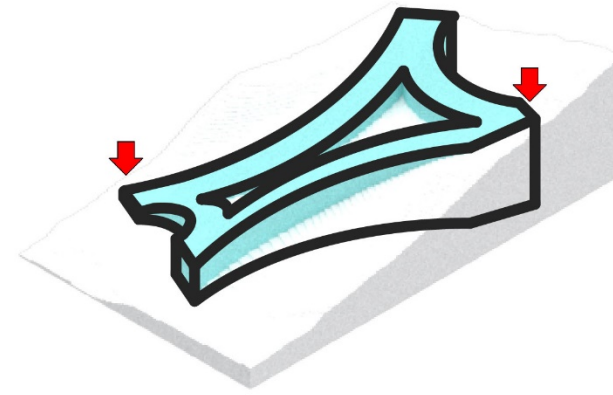
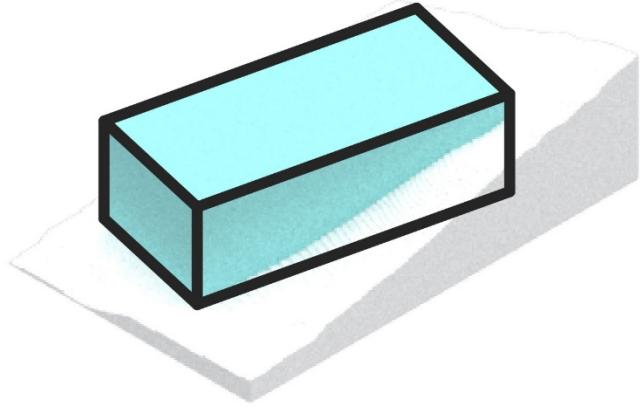

Lowering one point on each side provides better vision and sunlight

Four walls in each direction for protection

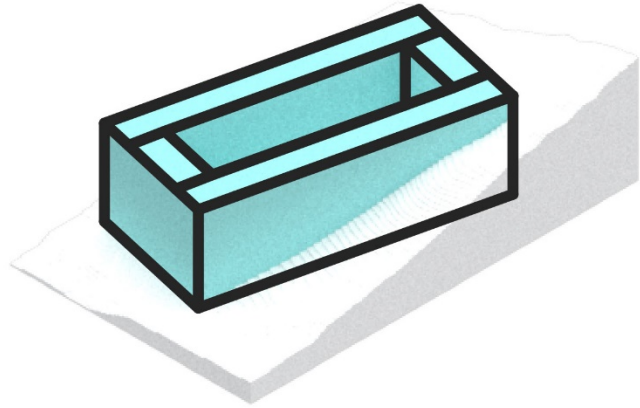

Dividing the building into two system, the blue area contains all the indoor programs, the yellow area is a water tank

Straight walls turn into four curved walls for collecting mud & water, and for more outdoor space on each side

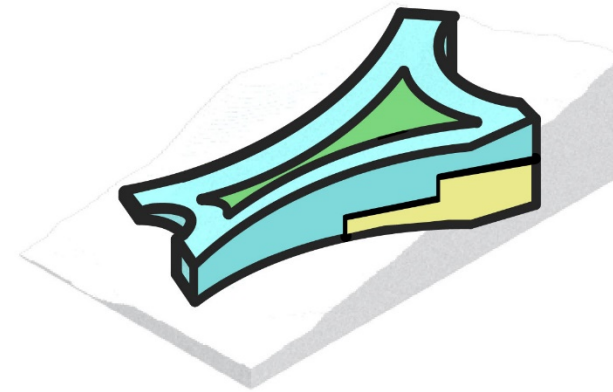
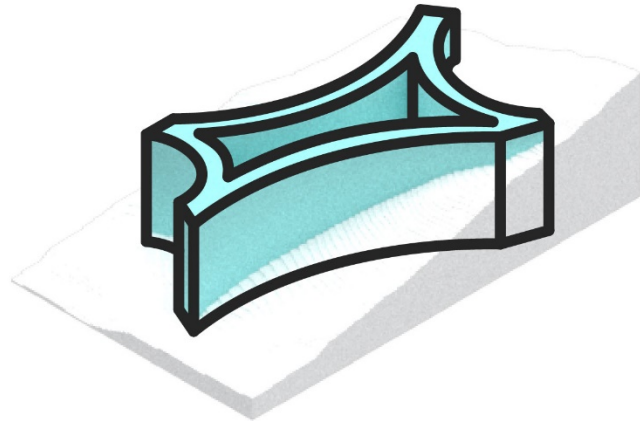

Green space in the middle will be an atrium garden



WALL SYSTEM DIAGRAM





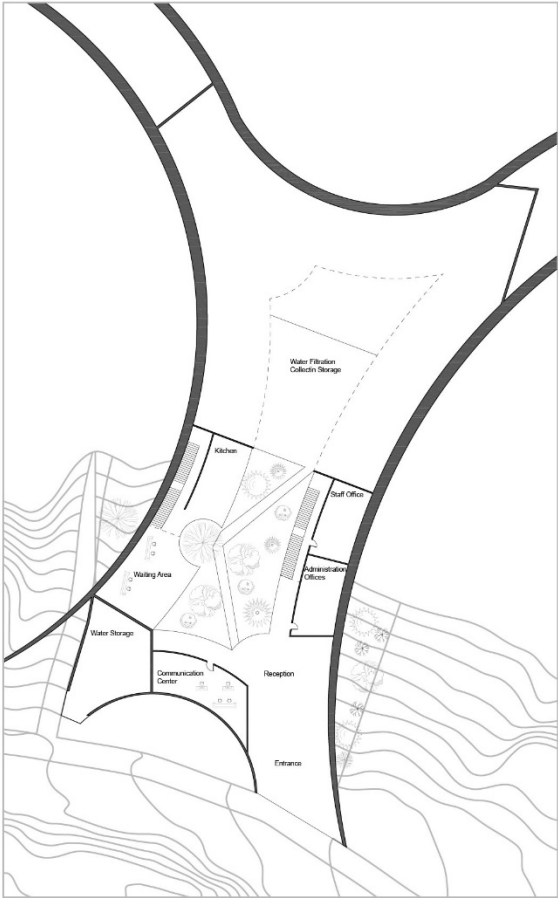

First Floor Plan



Second Floor Plan

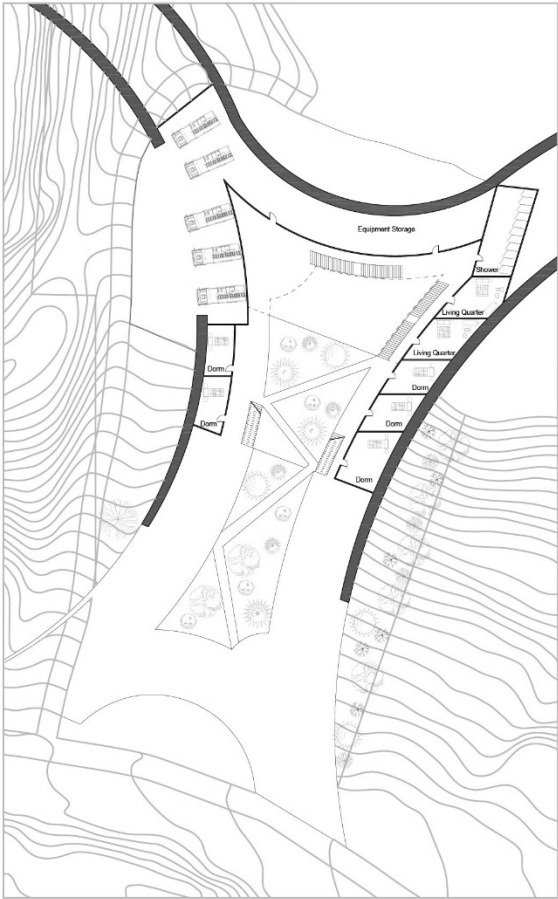

Third Floor Plan



Fourth Floor Plan



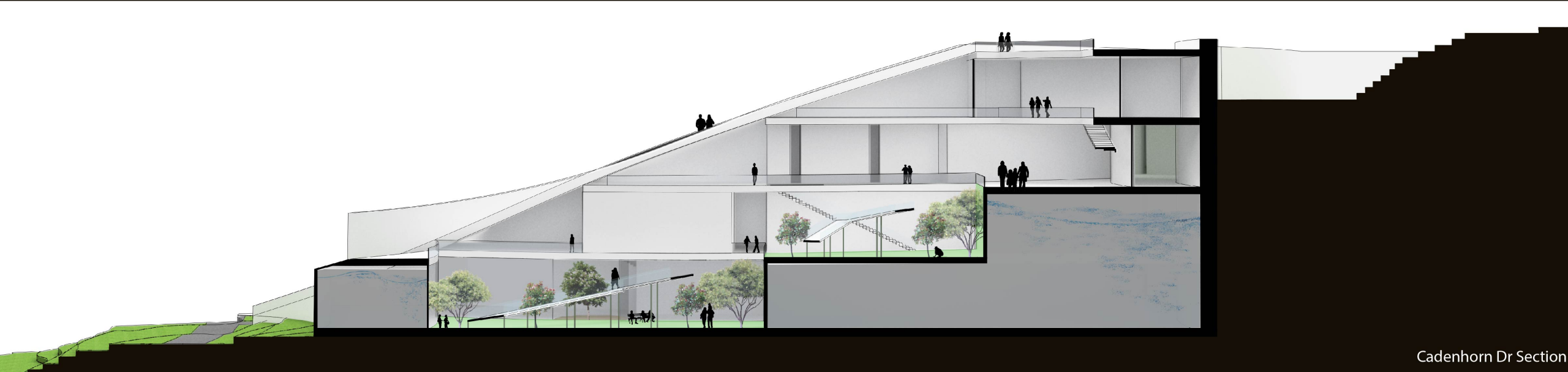
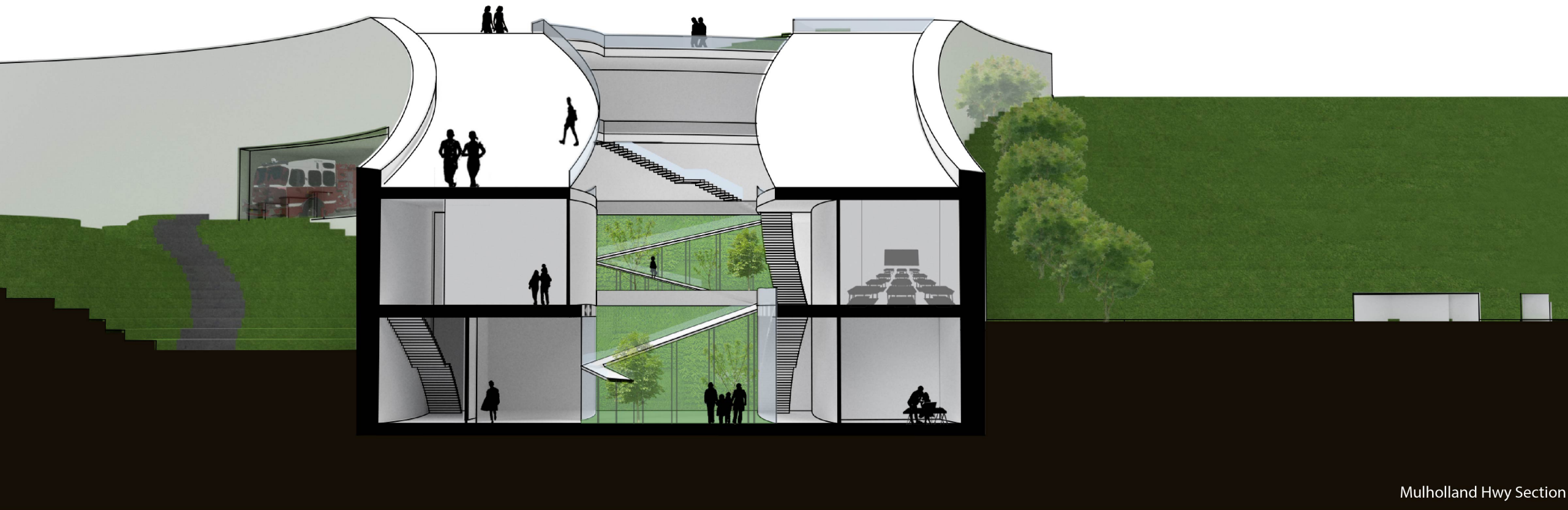



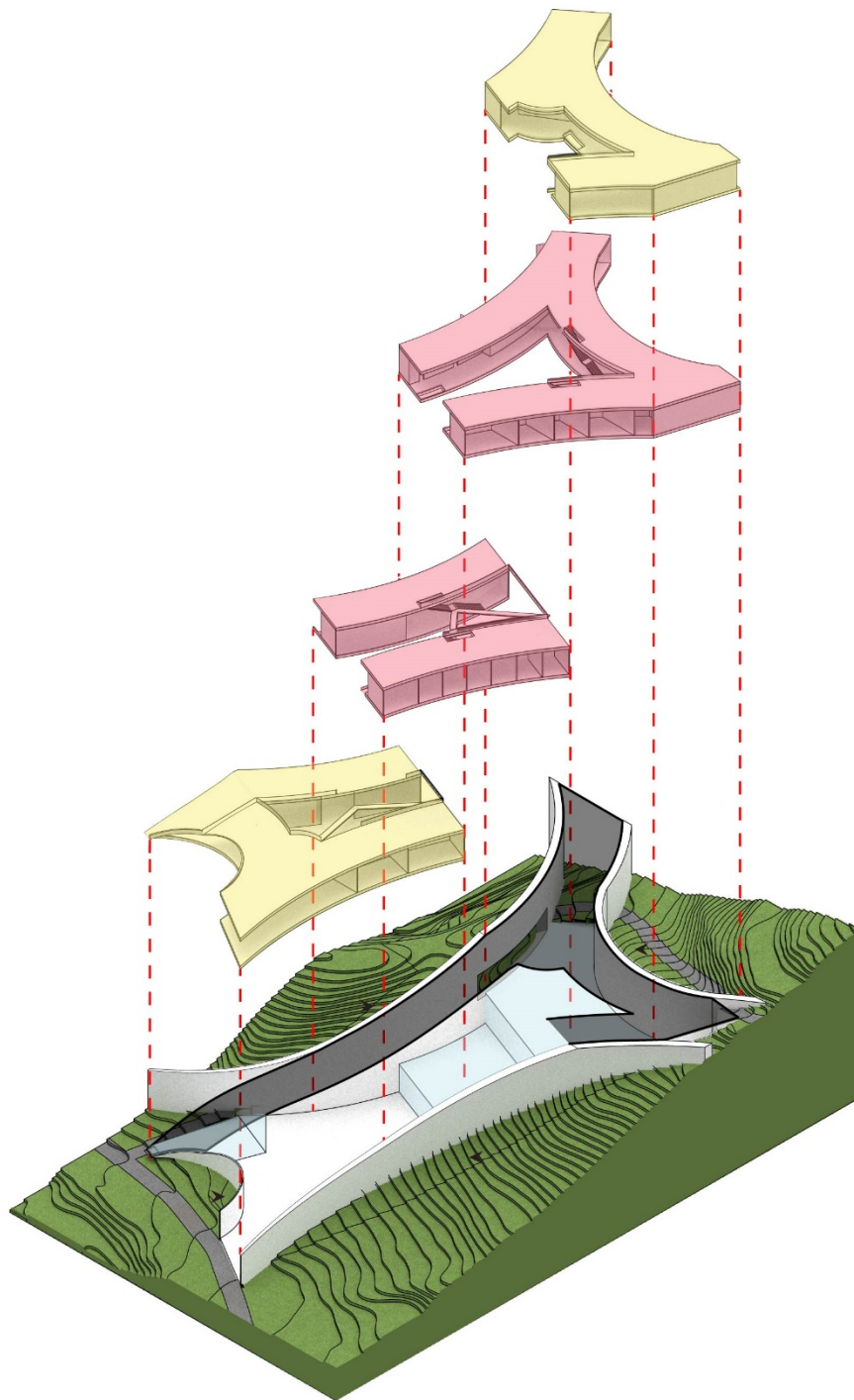

## PROGRAM LAYOUT

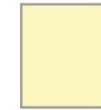

Administration/  
Visitors Area



Students / Trainees  
Area

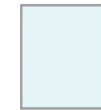

Water Cistern



Out Door Area



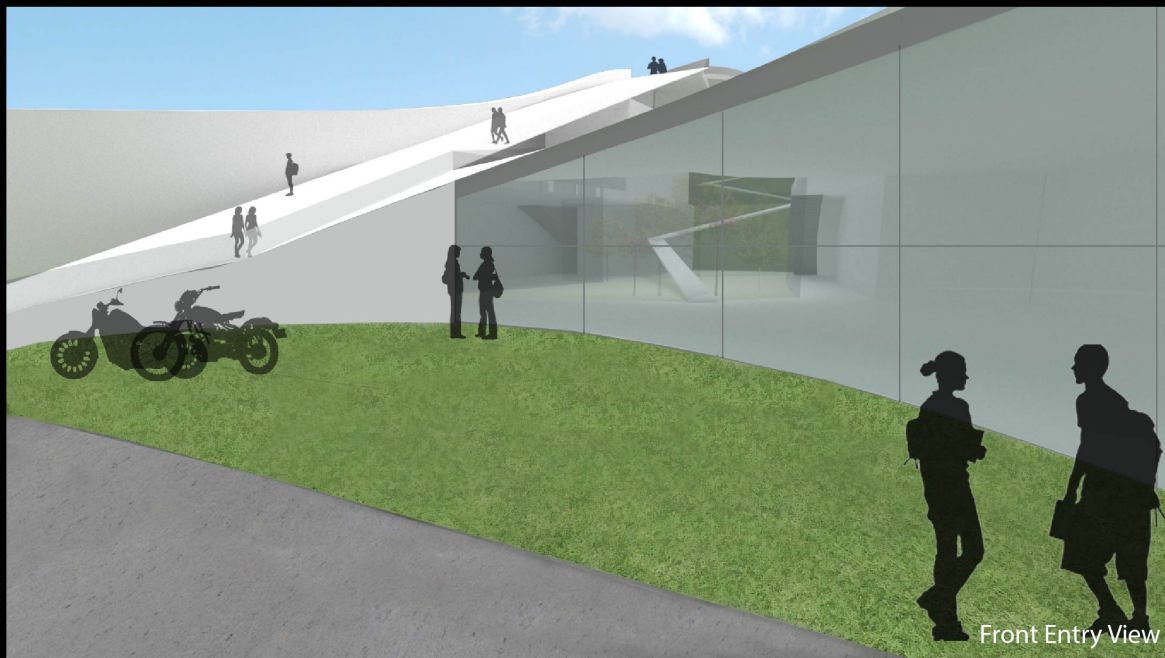

Front Entry View



Private Garden View



Backyard Playground View



Firetruck Pathway View